

PREPARED FOR
RENAE DUNBAR
CENTURY 21 AFFILIATED
1741 E. GENEVA ST. # 800
DELAVER WI. 53115

PLAT OF SURVEY

- OF -

PATHFINDER SURVEYING INC.
W2888 KRUEGER RD. UNIT "D"
LAKE GENEVA WI. 53147
(262) 248-3697

LOT 13 BLOCK 3, BELLA VISTA SUBDIVISION LOCATED IN THE
NORTHWEST 1/4 OF SECTION 27, TOWN 2 NORTH, RANGE 15 EAST,
VILLAGE OF DARIEN, WALWORTH COUNTY, WISCONSIN.

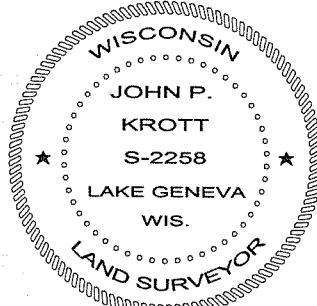
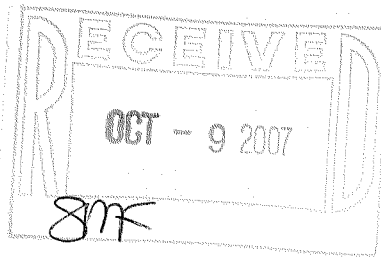
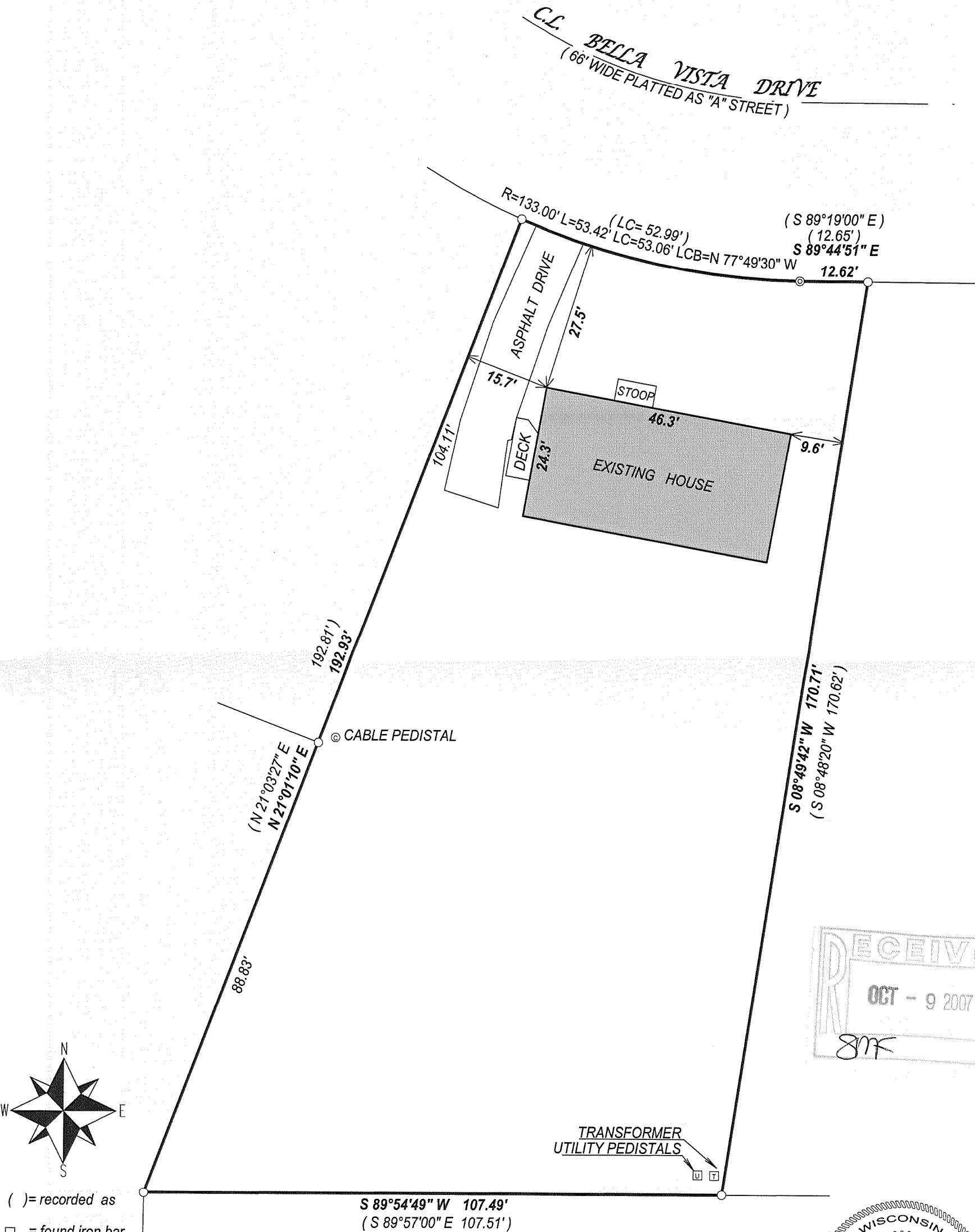

JOHN KROTT S - 2258
Wisconsin Registered Land Surveyor
(original if signed in red)

DATED THIS THE 18th DAY OF JUNE 2007.

001-539